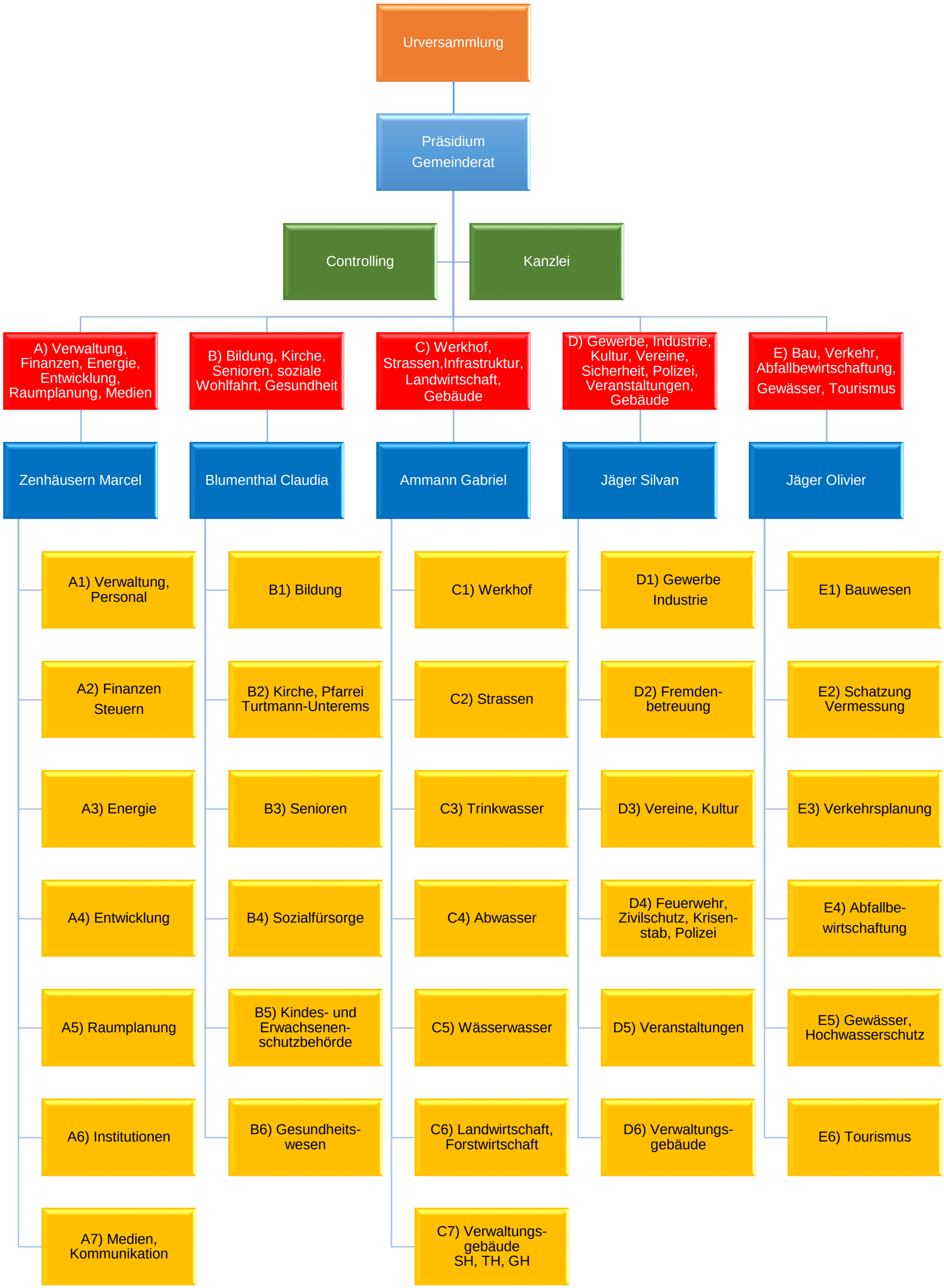Ressortverteilung 2021 - 2024